Corporate Organization

(As of July 1, 2002)

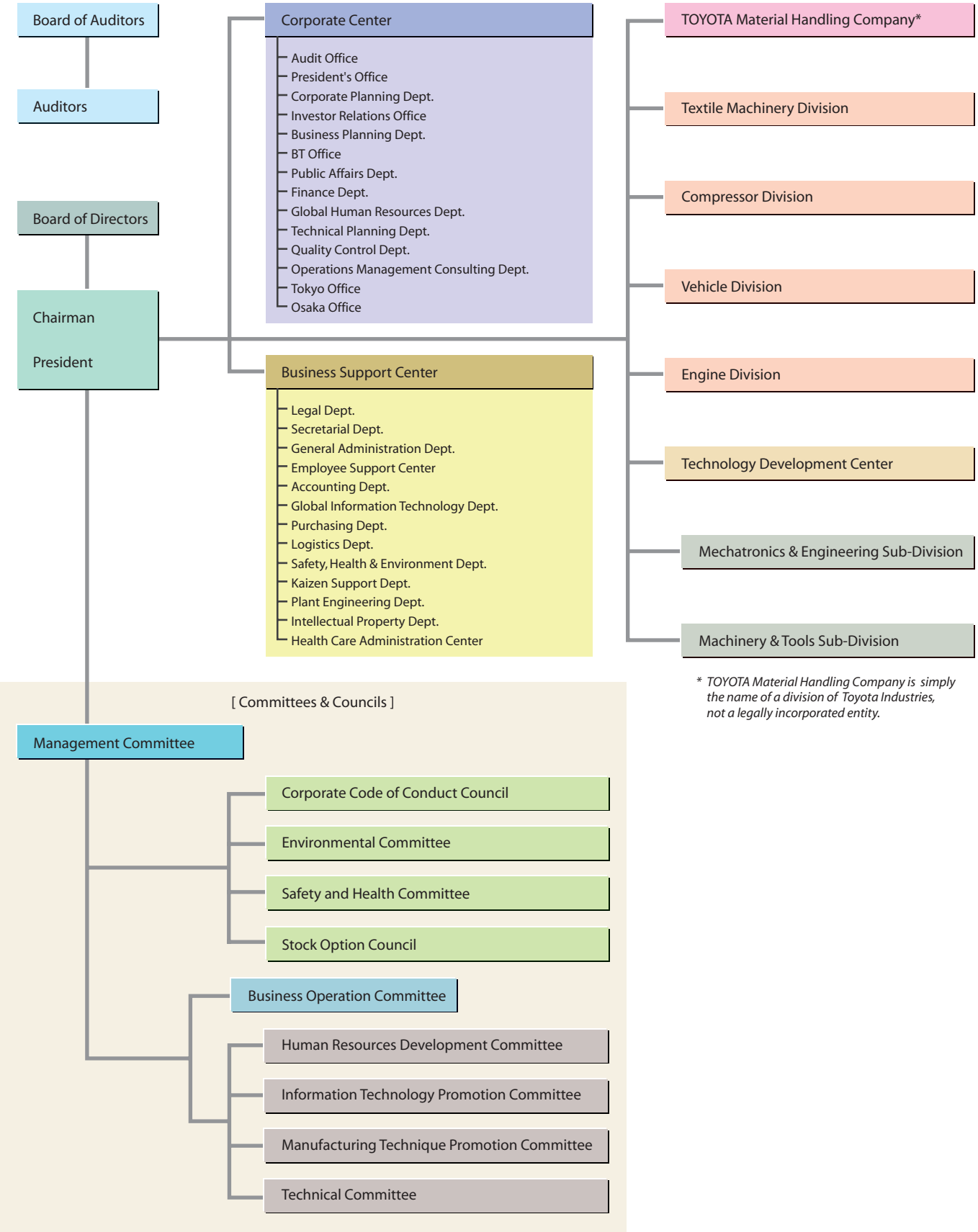

** TOYOTA Material Handling Company is simply the name of a division of Toyota Industries, not a legally incorporated entity.*